

Patient report

Bio-Rad DATE: 12/13/2019
D-10 TIME: 05:03 PM
S/N: #DC2K755917 Software version: 4.30-2
Sample ID: 10501946
Injection date 12/13/2019 04:16 PM
Injection #: 32 Method: HbA1c
Rack #: --- Rack position: 8

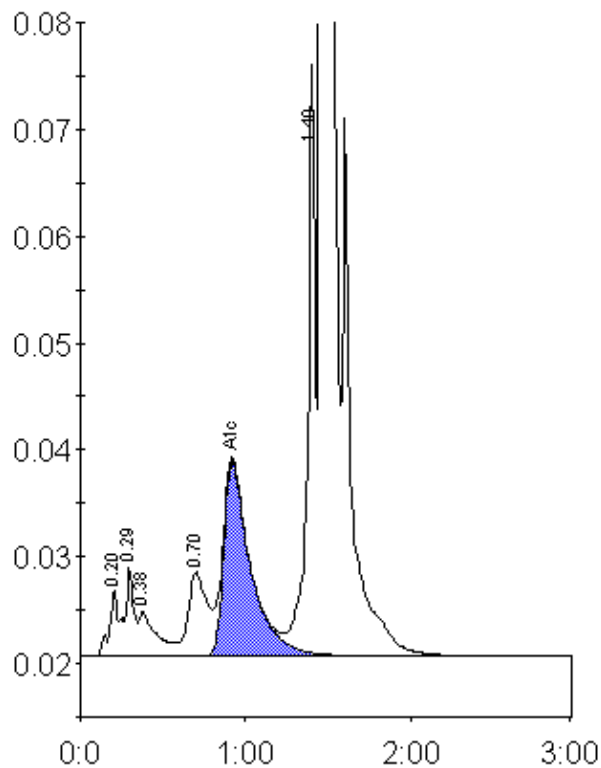

Peak table - ID: 10501946

Peak	R.time	Height	Area	Area %
A1a	0.20	6159	21524	0.8
A1b	0.29	8364	32750	1.2
Unknown	0.38	4106	30134	1.1
LA1c/CHb-1	0.70	7819	62768	2.3
A1c	0.92	18270	206798	10.0
P3	1.40	55395	181661	6.6
A0	1.46	668270	2215868	80.5
Total Area:		2751504		

Concentration:	%
A1c	10.0